

THIS DRAWING IS THE PROPERTY OF THE DESIGN ASSOCIATES INC. AND SHALL NOT BE COPIED OR USED IN ANY MANNER WITHOUT PRIOR PERMISSION.

SCHEDULE OF OPENINGS						
SYMBOL	PARTICULARS	OPENING	FINL. MATERIAL	UNIT	QUANTITY	REMARKS
GLD1	GLASS DOOR	2400X2400	00	2400	5	
GLD2	GLASS DOOR	3000X2400	00	3000	3	CENTRAL PIVOT DOORS
D1	DOOR	600X2400	00	2400	12	SHUPT DOOR
D2	DOOR	2000X2400	00	2400	4	
D3	DOOR	1800X2400	00	2400	5	
D4	DOOR	1500X2400	00	2400	1	
D5	DOOR	750X2100	300	2100	8	
D6	DOOR					
FIRE DOOR						
FD1	DOOR	2000X2400	00	2400	4	
FD2	DOOR	2000X2400	00	2400	4	
GLAZINGS						
GL1	GLAZING	5600X4975	00	4975	2	
GL2	GLAZING	5000X18500	00	18500	1	CURTAIN GLASS ON EXTERNAL FACADE
GL3	GLAZING	4750X18500	00	18500	1	
GL4	GLAZING	5300X18500	00	18500	1	FIRE RATED GLASS
GL5	GLAZING	6400X10200	00	10200	1	CURTAIN GLASS ON EXTERNAL FACADE
GL6	GLAZING	6400X10200	00	10200	1	CURTAIN GLASS ON EXTERNAL FACADE
GL7	GLAZING	18000X10200	00	10200	1	CURTAIN GLASS ON EXTERNAL FACADE
GL8	GLAZING	4750X4975	00	4975	2	
GL9	GLAZING	5600X4975	00	4975	2	

NOTE: THE ABOVE SCHEDULE OF OPENINGS IS THE ACTUAL SIZE FOR THE DESIGN OF THE BUILDING. THE ACTUAL SIZE MAY VARY FROM THE ABOVE SCHEDULE OF OPENINGS DUE TO THE ACTUAL SIZE OF THE OPENINGS.

NOTE: All the drawings are as per National Building Code

MARK	DATE	DESCRIPTION

ASSOCIATE ARCHITECTS-

DESIGN ASSOCIATES INC.
ARCHITECTURE

A - 163, Sector - 136,
Noida - Greater Noida Expressway,
Noida - 201301
Email: akhil.nagar@designassociates.in

MECHANICAL CONSULTANT-

ELECTRICAL CONSULTANT-

PLUMBING CONSULTANT-

PLUMBING CONSULTANT-

PROJECTS-

BHUPEN HAZARIKA MUSEUM, GUWAHATI

DRAWING TITLE-
GROUND FLOOR PLAN

DRAWING PURPOSE-
TENDER DRAWING

JOB NO.	DWG. REF. NO.	DATE-
D1195	----	24.11.2025

SCALE-	REVISION-	DATE OF ISSUE-
1:100	R0	24.11.2025

DWG. NO.-
D1195/TD/BHM/AR/151

SHEET SIZE- A1	SHEET NO- 03/18
	DRAWN BY- DEEKSHA

THIS DRAWING IS THE PROPERTY OF THE DESIGN ASSOCIATES INC. AND SHALL NOT BE COPIED OR USED IN ANY MANNER WITHOUT PRIOR PERMISSION.

SCHEDULE OF OPENINGS					
SYMBOL	PARTICULARS	OPENING	FINL	UNITS	QUANTITY
GLD1	GLASS DOOR	2400X2400	00	2400	5
GLD2	GLASS DOOR	3000X2400	00	3000	3
D1	DOOR	600X2400	00	2400	12
D2	DOOR	2000X2400	00	2400	4
D3	DOOR	1800X2400	00	2400	5
D4	DOOR	1500X2400	00	2400	1
D5	DOOR	750X2100	300	2100	8
D6	DOOR				
FIRE DOOR					
FD1	DOOR	2000X2400	00	2400	4
FD1	DOOR	2000X2400	00	2400	4
GLAZINGS					
GL1	GLAZING	5600X4975	00	4975	2
GL2	GLAZING	5000X18500	00	18500	1
GL3	GLAZING	4750X18500	00	18500	1
GL4	GLAZING	5300X18500	00	18500	1
GL5	GLAZING	6400X10200	00	10200	1
GL6	GLAZING	6400X10200	00	10200	1
GL7	GLAZING	38500X10200	00	10200	1
GL8	GLAZING	4750X4975	00	4975	2
GL9	GLAZING	5600X4975	00	4975	2
NOTE: THE ABOVE SCHEDULE LISTED OF POWER WINDOW IS THE ACTUAL SIZE FOR THE EXISTING OF POWER WINDOW. THE ABOVE SCHEDULE LISTED OF POWER WINDOW IS THE ACTUAL SIZE FOR THE EXISTING OF POWER WINDOW. THE ABOVE SCHEDULE LISTED OF POWER WINDOW IS THE ACTUAL SIZE FOR THE EXISTING OF POWER WINDOW.					

NOTE: All the drawings are as per National Building Code

MARK	DATE	DESCRIPTION
------	------	-------------

ASSOCIATE ARCHITECTS:-
DESIGN ASSOCIATES INC.
ARCHITECTURE
A - 163, Sector - 136,
Noida - Greater Noida Expressway,
Noida - 201301
Email: akhil.nagar@designassociates.in

MECHANICAL CONSULTANT:-

ELECTRICAL CONSULTANT:-

PLUMBING CONSULTANT:-

PLUMBING CONSULTANT:-

PROJECTS:-
**BHUPEN HAZARIKA MUSEUM,
GUWAHATI**

DRAWING TITLE:-
FIRST FLOOR PLAN

DRAWING PURPOSE:-
TENDER DRAWING

JOB NO. D1195	DWG. REF. NO.- ----	DATE- 24.11.2025
SCALE- 1:100	REVISION- R0	DATE OF ISSUE- 24.11.2025

DWG. NO.-
D1195/TD/BHM/AR/152

	SHEET SIZE- A1	SHEET NO- 04/18
	DRAWN BY- DEEKSHA	CHECKED BY- AKHIL

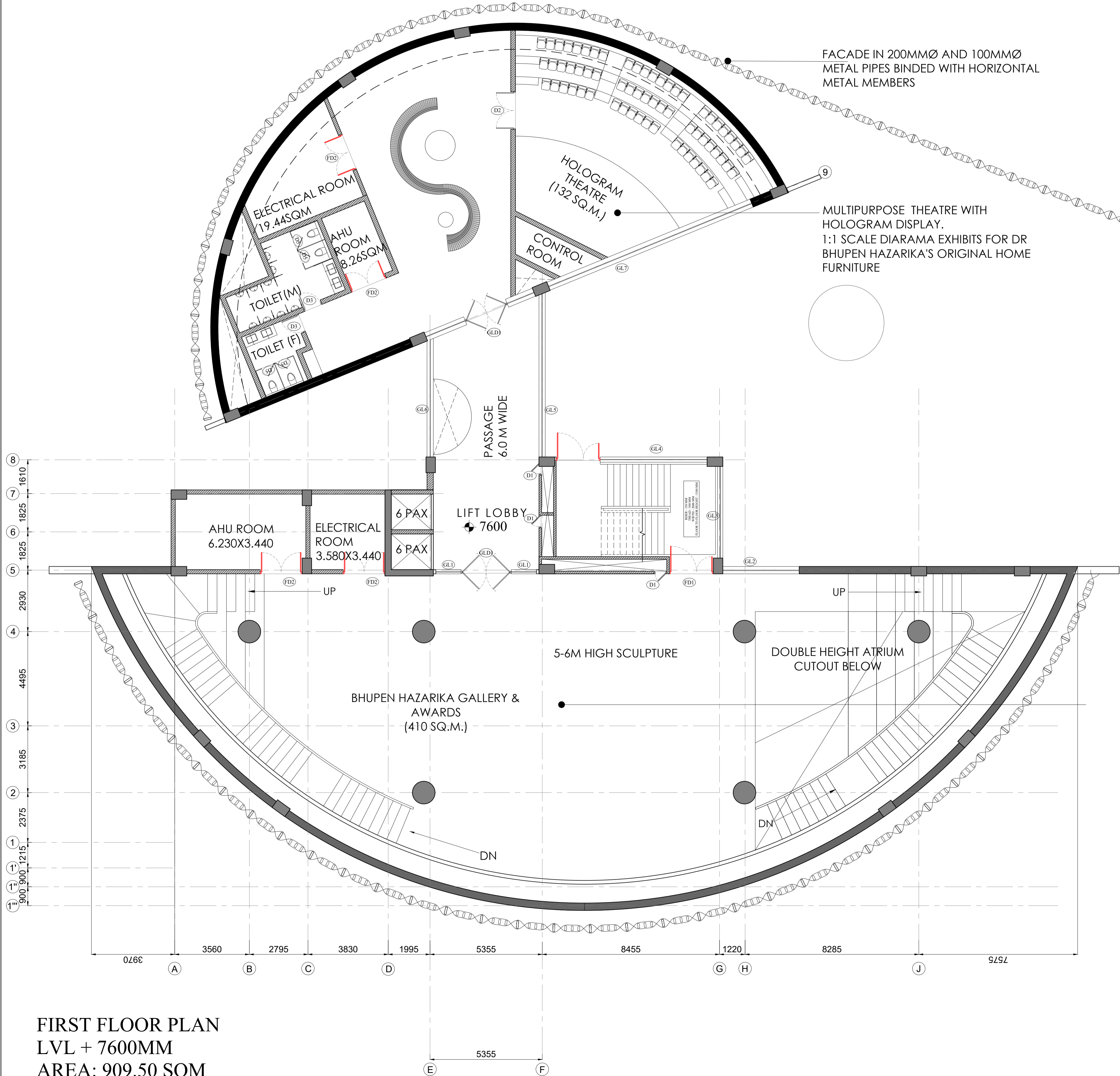

- DISPLAY AND EXHIBIT ZONE (COVERING HAZARIKA JI'S REGIONAL AND BOLLYWOOD MUSICAL JOURNEY)
1. JOURNEY OF DR BHUPEN HAZARIKA JI (STILL PHOTOGRAPHIC)
 2. AUDIO STATIONS
 3. GRAMOPHONE
 4. DIGITAL BIOSCOPE

SCHEDULE OF OPENING						
NO.	PARTICULARS	OPENING	CELL DIMENSION	LENGTH DIMENSION	QUANTITY	REMARKS
01	GLASS DOOR	2000X2400	00	2400	5	
02	GLASS DOOR	1000X2400	00	2400	3	CENTRAL PIVOT DOORS
03	DOOR	2000X2400	12	2400	12	SHUTT DOOR
04	DOOR	2000X2400	00	2400	4	
05	DOOR	1000X2400	00	2400	5	
06	DOOR	1500X2100	300	2100	8	
07	DOOR					
FIRE DOOR						
08	DOOR	2000X2400	00	2400	4	
09	DOOR	2000X2400	00	2400	4	
GLAZINGS						
10	GLAZING	5600X4975	00	4975	2	
11	GLAZING	2000X1850	00	1850	1	CURTAIN GLASS ON EXTERNAL FACADE
12	GLAZING	4750X1850	00	1850	1	FIRE RATED GLASS
13	GLAZING	2500X1850	00	1850	1	FIRE RATED GLASS
14	GLAZING	5900X1020	00	1020	1	CURTAIN GLASS ON EXTERNAL FACADE
15	GLAZING	1850X1020	00	1020	1	CURTAIN GLASS ON EXTERNAL FACADE
16	GLAZING	1850X1020	00	1020	1	CURTAIN GLASS ON EXTERNAL FACADE
17	GLAZING	4700X4975	00	4975	2	
18	GLAZING	5600X4975	00	5975	2	

SSOCIATE ARCHITECTS-

DESIGN ASSOCIATES INC.
A R C H I T E C T U R E

A - 163, Sector - 136,
Noida - Greater Noida Expressway,
Noida - 201301
Email: akhil.nagar@designassociates.in

ELECTRICAL CONSULTANT-

LUMBING CONSULTANT-

BHUPEN HAZARIKA MUSEUM,
GUWAHATI

WG. NO.-
D1195/TD/BHM/AR/153

	SHEET SIZE- A1	SHEET NO- 05/18
	DRAWN BY- DEEKSHA	CHECKED BY- AKHIL

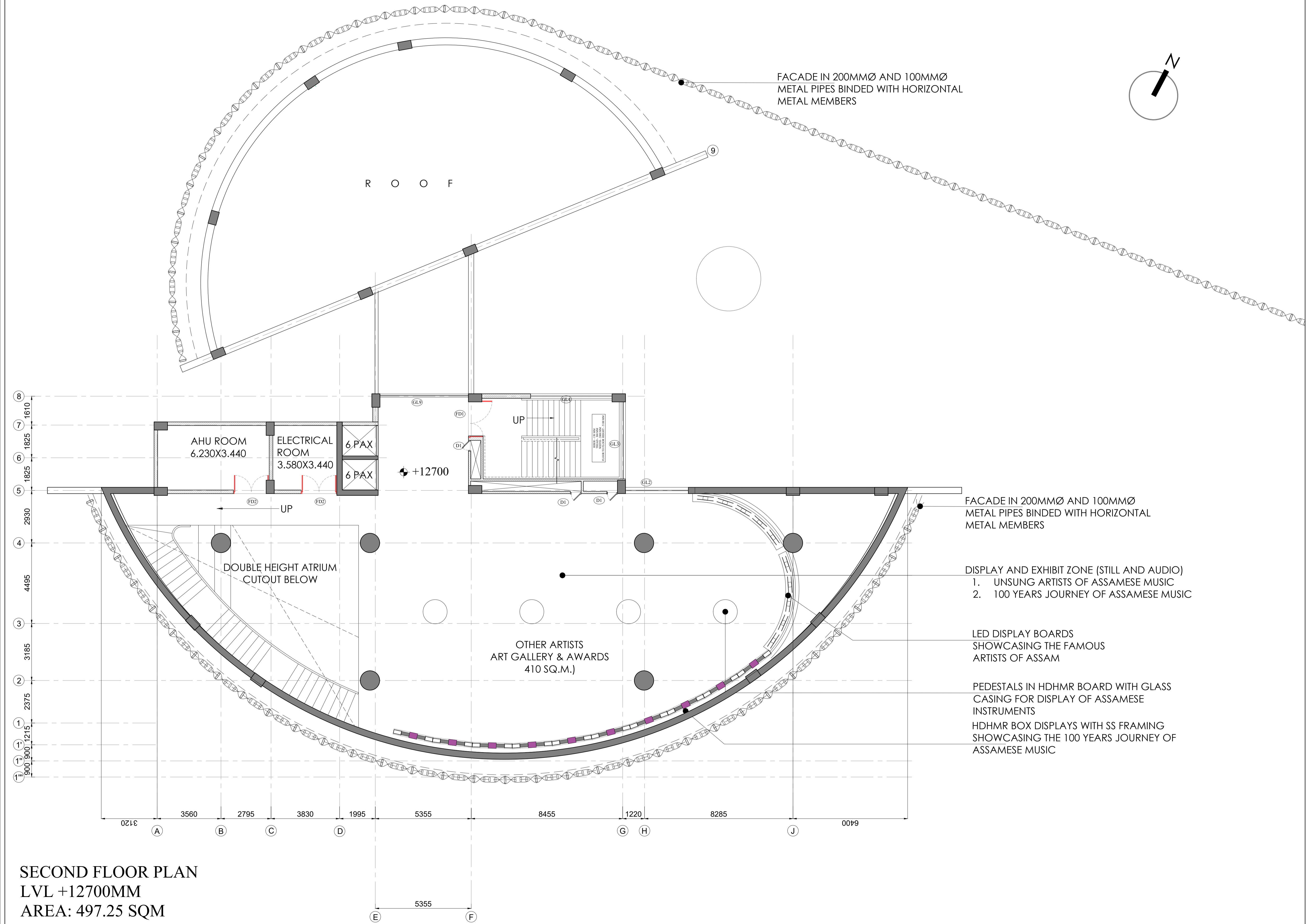

THIS DRAWING IS THE PROPERTY OF THE DESIGN ASSOCIATES INC. AND SHALL NOT BE COPIED OR USED IN ANY MANNER WITHOUT PRIOR PERMISSION.

SCHEDULE OF OPENINGS					
SYMBOL	PARTICULARS	OPENING	FINISH	UNIT	REMARKS
GLD1	GLASS DOOR	2400X2400	00	2400	5
GLD2	GLASS DOOR	3000X2400	00	3000	3
D1	DOOR	600X2400	00	2400	12
D2	DOOR	2000X2400	00	2400	4
D3	DOOR	1800X2400	00	2400	5
D4	DOOR	1500X2400	00	2400	1
D5	DOOR	750X2100	300	2100	8
D6	DOOR				
FIRE DOOR					
FD1	DOOR	2000X2400	00	2400	4
FD1	DOOR	2000X2400	00	2400	4
GLAZINGS					
GL1	GLAZING	5600X4975	00	4975	2
GL2	GLAZING	5000X18500	00	18500	1
GL3	GLAZING	4750X18500	00	18500	1
GL4	GLAZING	5300X18500	00	18500	1
GL5	GLAZING	9400X10200	00	10200	1
GL6	GLAZING	6900X10200	00	10200	1
GL7	GLAZING	18500X10200	00	10200	1
GL8	GLAZING	4750X4975	00	4975	2
GL9	GLAZING	5600X4975	00	4975	2
NOTE: THE ABOVE SCHEDULE OF OPENINGS IS THE ACTUAL SIZE FOR THE DESIGN OF THE BUILDING. THE ACTUAL SIZE MAY VARY FROM THE ACTUAL SIZE OF THE BUILDING. THE ACTUAL SIZE OF THE BUILDING IS TO BE DETERMINED BY THE ARCHITECT.					

NOTE: All the drawings are as per National Building Code

MARK	DATE	DESCRIPTION
------	------	-------------

ASSOCIATE ARCHITECTS:-
DESIGN ASSOCIATES INC.
ARCHITECTURE
A - 163, Sector - 136,
Noida - Greater Noida Expressway,
Noida - 201301
Email: akhil.nagar@designassociates.in

MECHANICAL CONSULTANT:-

ELECTRICAL CONSULTANT:-

PLUMBING CONSULTANT:-

PLUMBING CONSULTANT:-

PROJECTS:-
**BHUPEN HAZARIKA MUSEUM,
GUWAHATI**

DRAWING TITLE:-
THIRD FLOOR PLAN

DRAWING PURPOSE:-
TENDER DRAWING

JOB NO. D1195	DWG. REF. NO.- ----	DATE- 24.11.2025
SCALE- 1:100	REVISION- R0	DATE OF ISSUE- 24.11.2025

DWG. NO.-
D1195/TD/BHM/AR/154

	SHEET SIZE- A1	SHEET NO.- 06/18
	DRAWN BY- DEEKSHA	CHECKED BY- AKHIL

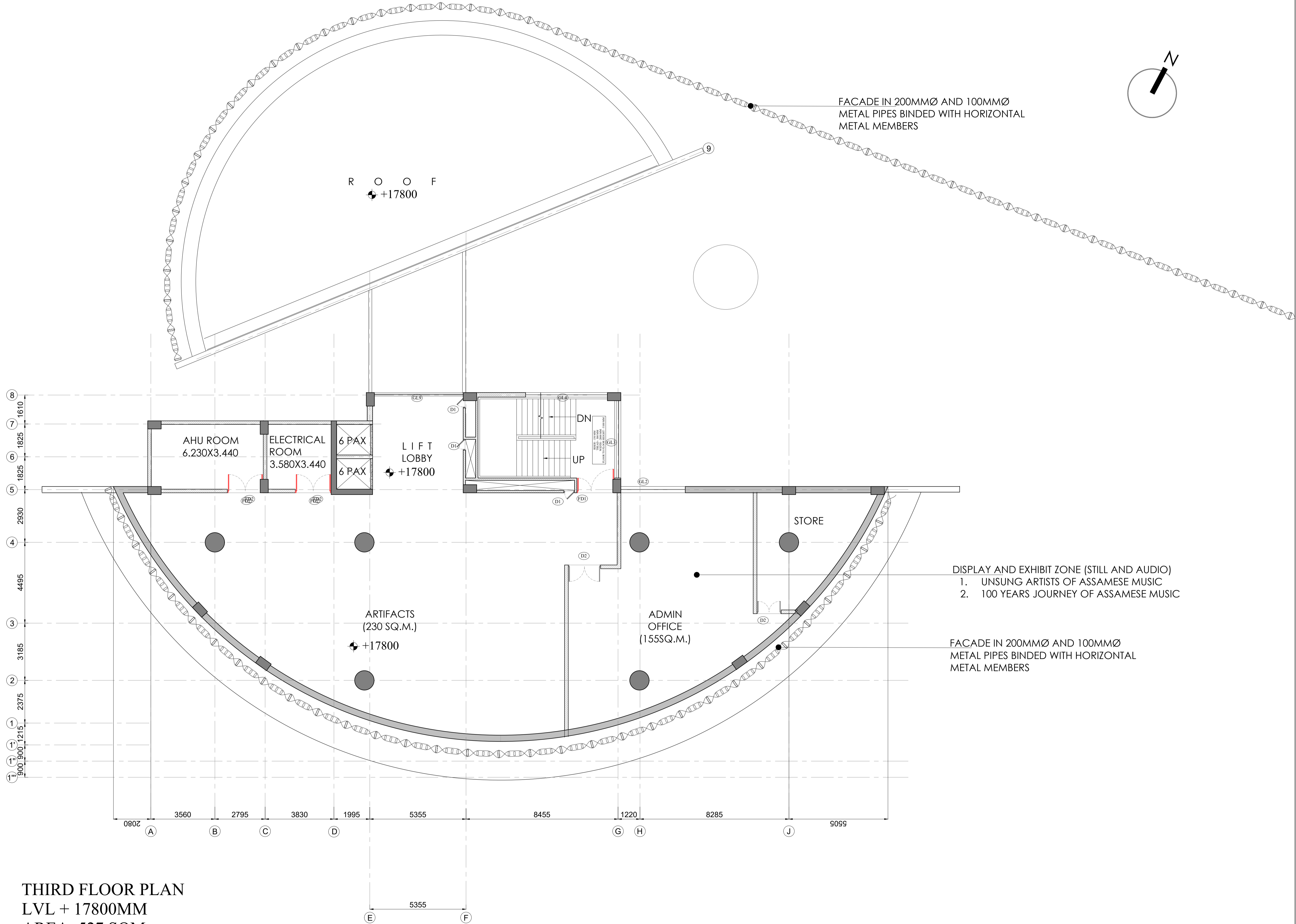

THIRD FLOOR PLAN
LVL + 17800MM
AREA: 527 SQM

THIS DRAWING IS THE PROPERTY OF THE DESIGN ASSOCIATES INC. AND SHALL NOT BE COPIED OR USED IN ANY MANNER WITHOUT PRIOR PERMISSION.

SCHEDULE OF OPENINGS					
SYMBOL	PARTICULARS	OPENING	FILL	LUNTEL	REMARKS
GLD1	GLASS DOOR	2400X2400	00	2400	5
GLD2	GLASS DOOR	3000X2400	00	3000	3
D1	DOOR	600X2400	00	2400	12
D2	DOOR	2000X2400	00	2400	4
D3	DOOR	1800X2400	00	2400	5
D4	DOOR	1500X2400	00	2400	1
D5	DOOR	750X2100	300	2100	8
D6	DOOR				
FIRE DOOR					
FD1	DOOR	2000X2400	00	2400	4
FD1	DOOR	2000X2400	00	2400	4
GLAZINGS					
GL1	GLAZING	5600X4975	00	4975	2
GL2	GLAZING	5000X18500	00	18500	1
GL3	GLAZING	4750X18500	00	18500	1
GL4	GLAZING	5300X18500	00	18500	1
GL5	GLAZING	6400X10200	00	10200	1
GL6	GLAZING	6400X10200	00	10200	1
GL7	GLAZING	3800X10200	00	10200	1
GL8	GLAZING	4700X4975	00	4975	2
GL9	GLAZING	5600X4975	00	4975	2
NOTE: THE ABOVE INDICATED SIZE OF DOOR WINDOW IS THE ACTUAL SIZE FOR THE DESIGN OF DOOR WINDOW. ALL WINDOW AND DOOR FRAME SHALL BE 90X100MM FRAME FROM THE ACTUAL SIZE WINDOW OR DOOR FRAME.					

NOTE: All the drawings are as per National Building Code

MARK	DATE	DESCRIPTION
------	------	-------------

ASSOCIATE ARCHITECTS-
 **DESIGN ASSOCIATES INC.**
ARCHITECTURE
A - 163, Sector - 136,
Noida - Greater Noida Expressway,
Noida - 201301
Email: akhil.nagar@designassociates.in

MECHANICAL CONSULTANT-

ELECTRICAL CONSULTANT-

PLUMBING CONSULTANT-

PLUMBING CONSULTANT-

PROJECTS-

BHUPEN HAZARIKA MUSEUM,
GUWAHATI

DRAWING TITLE-
ROOF PLAN

DRAWING PURPOSE-
TENDER DRAWING

JOB NO. D1195	DWG. REF. NO.- ----	DATE- 24.11.2025
SCALE- 1:100	REVISION- R0	DATE OF ISSUE- 24.11.2025

DWG. NO.-
D1195/TD/BHM/AR/155

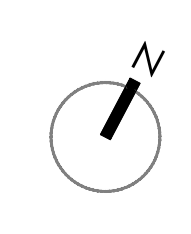
	SHEET SIZE- A1	SHEET NO- 07/18
	DRAWN BY- DEEKSHA	CHECKED BY- AKHIL

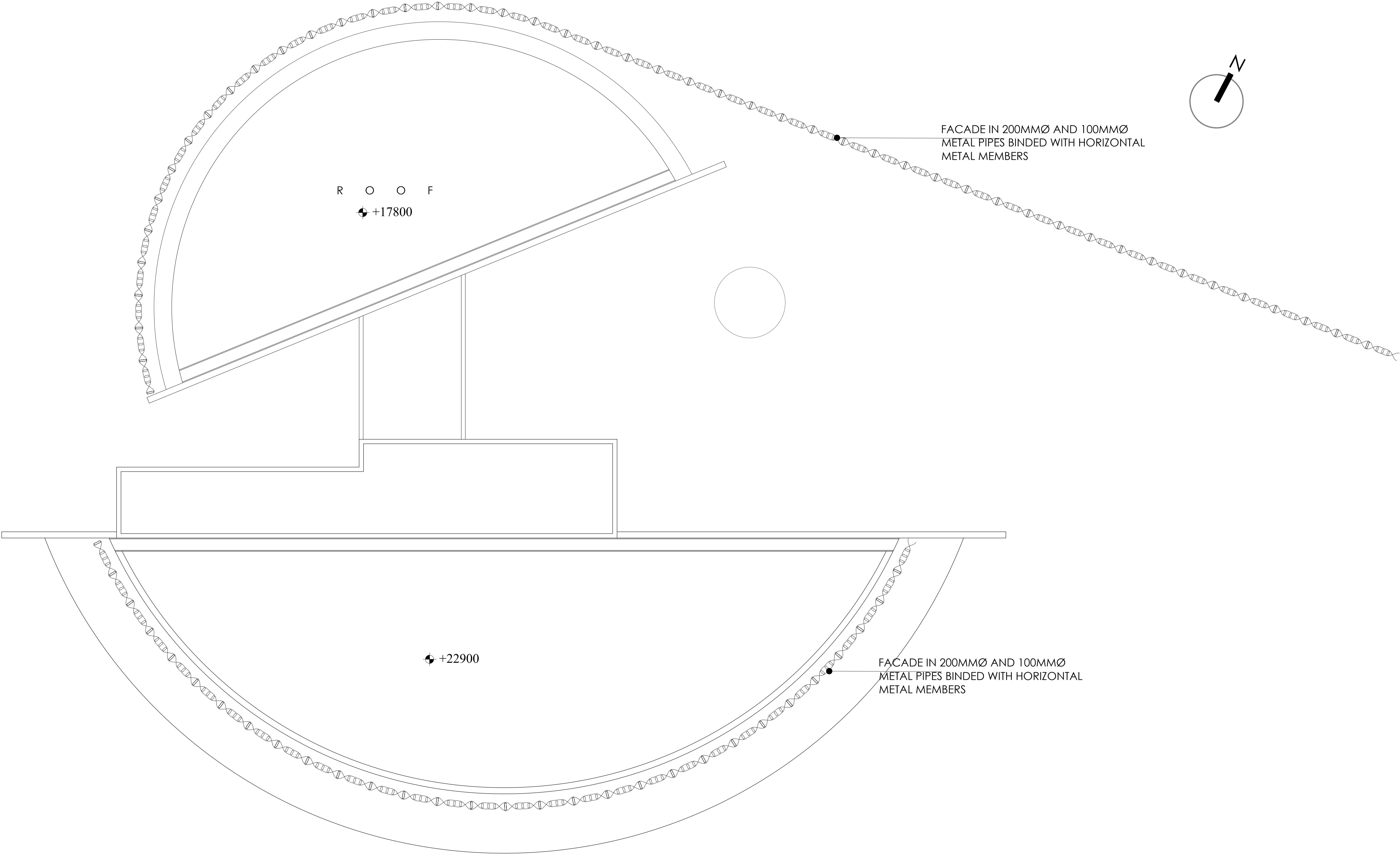

ROOF FLOOR PLAN
LVL + 22900MM

SCHEDULE OF OPENING						REMARKS
NO.	DESCRIPTION	OPENING	CELL AREA (sq. ft.)	ENTRANCE AREA (sq. ft.)	QUANTITY	
01	GLASS DOOR	2000X2400	00	2400	5	CENTRAL PIVOT DOORS SHIFT DOOR
02	GLASS DOOR	1000X2400	00	2400	3	
03	DOOR	2000X2400	00	2400	12	
04	DOOR	2000X2400	00	2400	4	
05	DOOR	1000X2400	00	2400	5	
06	DOOR	1500X2100	300	2100	8	
FIRE DOOR						
07	DOOR	2000X2400	00	2400	4	ON EXTERNAL FACADE
08	DOOR	2000X2400	00	2400	4	
GLAZINGS						
01	GLAZING	5600X4975	00	4975	2	CURTAIN GLASS ON EXTERNAL FACADE
02	GLAZING	5000X1850	00	1850	1	
03	GLAZING	4750X1850	00	1850	1	FIRE RATED GLASS
04	GLAZING	1500X1850	00	1850	1	FIRE RATED GLASS
05	GLAZING	5000X1020	00	1020	1	CURTAIN GLASS ON EXTERNAL FACADE
06	GLAZING	1450X1020	00	1020	1	CURTAIN GLASS ON EXTERNAL FACADE
07	GLAZING	18500X1020	00	1020	1	CURTAIN GLASS ON EXTERNAL FACADE
08	GLAZING	4700X4975	00	4975	2	ON EXTERNAL FACADE
09	GLAZING	5600X4975	00	5975	2	

ASSOCIATE ARCHITECTS-

 **DESIGN ASSOCIATES INC.**
A R C H I T E C T U R E

A - 163, Sector - 136,
Noida - Greater Noida Expressway,
Noida - 201301
Email: akhil.nagar@designassociates.in

ELECTRICAL CONSULTANT-

PLUMBING CONSULTANT-

DRAWING TITLE-
ELEVATION A

JOB NO. D1195	DWG. REF. NO.- ----	DATE- 24.11.2025
------------------	------------------------	---------------------

DWG. NO.-
D1195/TD/BHM/AR/300

	SHEET SIZE- A1	SHEET NO- 11/18
	DRAWN BY- DEEKSHA	CHECKED BY- AKHIL

THIS DRAWING IS THE PROPERTY OF THE DESIGN ASSOCIATES INC. AND SHALL NOT BE COPIED OR USED IN ANY MANNER WITHOUT PRIOR PERMISSION.

SCHEDULE OF OPENINGS					
SYMBOL	PARTICULARS	OPENING	REL. HEIGHT (mm)	UNIT	QUANTITY
GLD1	GLASS DOOR	2400X2400	00	2400	5
GLD2	GLASS DOOR	3000X2400	00	3000	3
D1	DOOR	600X2400	00	2400	12
D2	DOOR	2000X2400	00	2400	4
D3	DOOR	1000X2400	00	2400	5
D4	DOOR	1500X2400	00	2400	1
D5	DOOR	750X2100	300	2100	8
D6	DOOR				
FIRE DOOR					
FD1	DOOR	2000X2400	00	2400	4
FD1	DOOR	2000X2400	00	2400	4
GLAZINGS					
GL1	GLAZING	5600X4975	00	4975	2
GL2	GLAZING	5000X18500	00	18500	1
GL3	GLAZING	4750X18500	00	18500	1
GL4	GLAZING	5300X18500	00	18500	1
GL5	GLAZING	6400X10200	00	10200	1
GL6	GLAZING	6400X10200	00	10200	1
GL7	GLAZING	3800X10200	00	10200	1
GL8	GLAZING	4700X4975	00	4975	2
GL9	GLAZING	5600X4975	00	4975	2
NOTE: THE ABOVE SCHEDULE LIST OF DOOR VENTILATION IS THE ACTUAL SIZE FOR THE DESIGN OF DOOR. IT IS NOT TO BE USED FOR THE DESIGN OF DOOR. IT IS TO BE USED FOR THE DESIGN OF DOOR. IT IS TO BE USED FOR THE DESIGN OF DOOR.					

FACADE IN 200MMØ AND 100MMØ METAL PIPES BINDED WITH HORIZONTAL METAL MEMBERS

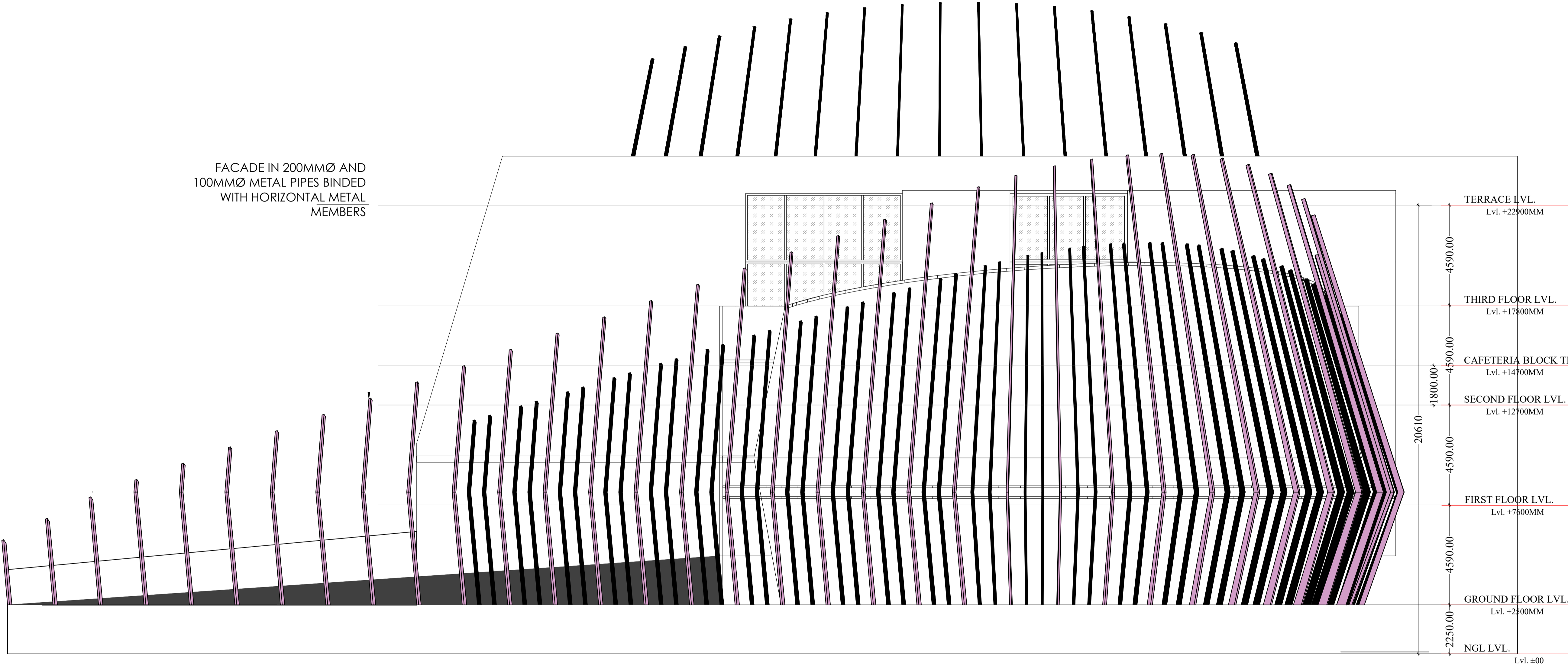

ELEVATION BB'

ASSOCIATE ARCHITECTS:-

DESIGN ASSOCIATES INC.
ARCHITECTURE

A - 163, Sector - 136,
Noida - Greater Noida Expressway,
Noida - 201301
Email: akhil.nagar@designassociates.in

MECHANICAL CONSULTANT:-

ELECTRICAL CONSULTANT:-

PLUMBING CONSULTANT:-

PLUMBING CONSULTANT:-

PROJECTS:-

**BHUPEN HAZARIKA MUSEUM,
GUWAHATI**

DRAWING TITLE:-

ELEVATION B

DRAWING PURPOSE:-

TENDER DRAWING

JOB NO. D1195	DWG. REF. NO.- ----	DATE- 24.11.2025
SCALE- 1:100	REVISION- R0	DATE OF ISSUE- 24.11.2025

DWG. NO.-
D1195/TD/BHM/AR/300

	SHEET SIZE- A1	SHEET NO.- 12/18
	DRAWN BY- DEEKSHA	CHECKED BY- AKHIL

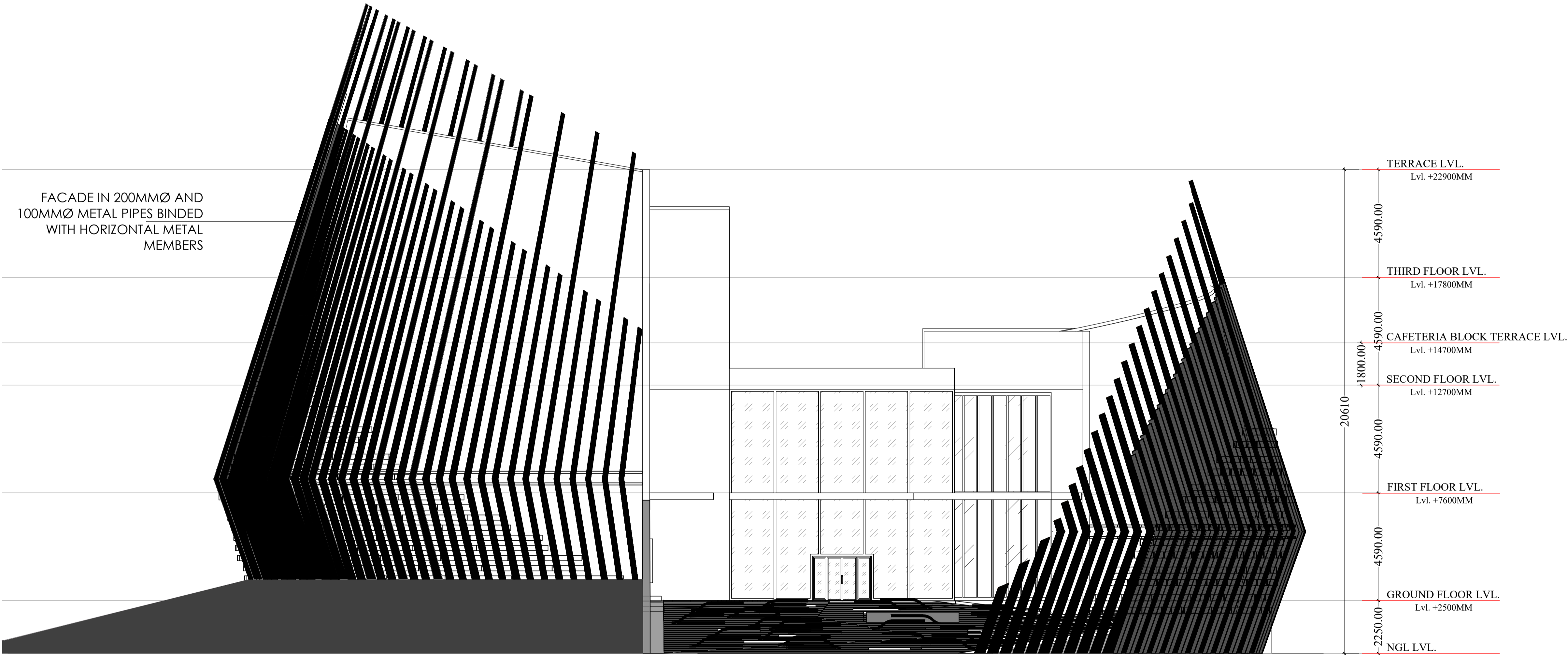

ELEVATION CC'

THIS DRAWING IS THE PROPERTY OF THE DESIGN ASSOCIATES INC. AND SHALL NOT BE COPIED OR USED IN ANY MANNER WITHOUT PRIOR PERMISSION.

SCHEDULE OF OPENINGS						
SYMBOL	PARTICULARS	OPENING	FINL. PROPOSED DIMS.	UNITS	QUANTITY	REMARKS
GLD1	GLASS DOOR	2400X2400	00	2400	5	
GLD2	GLASS DOOR	3000X2400	00	3000	3	CENTRAL PIVOT DOORS
D1	DOOR	600X2400	00	2400	12	SHAFT DOOR
D2	DOOR	2000X2400	00	2400	4	
D3	DOOR	1800X2400	00	2400	5	
D4	DOOR	1500X2400	00	2400	1	
D5	DOOR	750X2100	300	2100	8	
D6	DOOR					
FIRE DOOR						
FD1	DOOR	2000X2400	00	2400	4	
FD1	DOOR	2000X2400	00	2400	4	
GLAZINGS						
GL1	GLAZING	5600X4975	00	4975	2	
GL2	GLAZING	5000X18500	00	18500	1	CURTAIN GLASS ON EXTERNAL FACADE
GL3	GLAZING	4750X18500	00	18500	1	FIRE RATED GLASS
GL4	GLAZING	5300X18500	00	18500	1	FIRE RATED GLASS
GL5	GLAZING	6400X10200	00	10200	1	CURTAIN GLASS ON EXTERNAL FACADE
GL6	GLAZING	6400X10200	00	10200	1	CURTAIN GLASS ON EXTERNAL FACADE
GL7	GLAZING	3800X10200	00	10200	1	CURTAIN GLASS ON EXTERNAL FACADE
GL8	GLAZING	4700X4975	00	4975	2	
GL9	GLAZING	5600X4975	00	4975	2	
NOTE: THE ABOVE SCHEDULE LIST OF DOOR WINDOW IS THE ACTUAL SIZE FOR THE DESIGN OF BUILDING. IT MAY BE DIFFERENT FROM THE FINAL SIZE AS PER THE ACTUAL SIZE OF THE BUILDING. THE ACTUAL SIZE OF THE BUILDING IS TO BE DETERMINED BY THE ARCHITECT.						

MARK	DATE	DESCRIPTION
------	------	-------------

ASSOCIATE ARCHITECTS-
DESIGN ASSOCIATES INC.
ARCHITECTURE
A - 163, Sector - 136,
Noida - Greater Noida Expressway,
Noida - 201301
Email: akhil.nagar@designassociates.in

MECHANICAL CONSULTANT-

ELECTRICAL CONSULTANT-

PLUMBING CONSULTANT-

PLUMBING CONSULTANT-

PROJECTS-
**BHUPEN HAZARIKA MUSEUM,
GUWAHATI**

DRAWING TITLE-
ELEVATION C

DRAWING PURPOSE-
TENDER DRAWING

JOB NO. D1195	DWG. REF. NO.- ----	DATE- 24.11.2025
SCALE- 1:100	REVISION- R0	DATE OF ISSUE- 24.11.2025

DWG. NO.-
D1195/TD/BHM/AR/301

	SHEET SIZE- A1	SHEET NO.- 13/18
	DRAWN BY- DEEKSHA	CHECKED BY- AKHIL

THIS DRAWING IS THE PROPERTY OF THE DESIGN ASSOCIATES INC. AND SHALL NOT BE COPIED OR USED IN ANY MANNER WITHOUT PRIOR PERMISSION.

SCHEDULE OF OPENINGS						
SYMBOL	PARTICULARS	OPENING	UPL	UNTL	QUANTITY	REMARKS
GLD1	GLASS DOOR	2400X2400	00	2400	5	
GLD2	GLASS DOOR	3000X2400	00	3000	3	CENTRAL PIVOT DOORS
D1	DOOR	600X2400	00	2400	12	SHAFT DOOR
D2	DOOR	2000X2400	00	2400	4	
D3	DOOR	1800X2400	00	2400	5	
D4	DOOR	1500X2400	00	2400	1	
D5	DOOR	750X2100	300	2100	8	
D6	DOOR					
FIRE DOOR						
FD1	DOOR	2000X2400	00	2400	4	
FD1	DOOR	2000X2400	00	2400	4	
GLAZINGS						
GL1	GLAZING	5600X4975	00	4975	2	
GL2	GLAZING	5000X18500	00	18500	1	CURTAIN GLASS ON EXTERNAL FACADE
GL3	GLAZING	4750X18500	00	18500	1	FIRE RATED GLASS
GL4	GLAZING	5300X18500	00	18500	1	FIRE RATED GLASS
GL5	GLAZING	9400X10200	00	10200	1	CURTAIN GLASS ON EXTERNAL FACADE
GL6	GLAZING	4900X10200	00	10200	1	CURTAIN GLASS ON EXTERNAL FACADE
GL7	GLAZING	18000X10200	00	10200	1	CURTAIN GLASS ON EXTERNAL FACADE
GL8	GLAZING	4700X4975	00	4975	2	
GL9	GLAZING	5600X4975	00	4975	2	
NOTE: THE ABOVE INDICATED SIZE OF DOOR VARIETY IS THE ACTUAL SIZE FOR THE PURPOSE OF REFERENCE. DIMENSIONS MAY VARY DUE TO THE FACTOR OF 10% AND MORE FROM THE ACTUAL SIZE DUE TO THE VARIATION IN THE MATERIALS USED.						

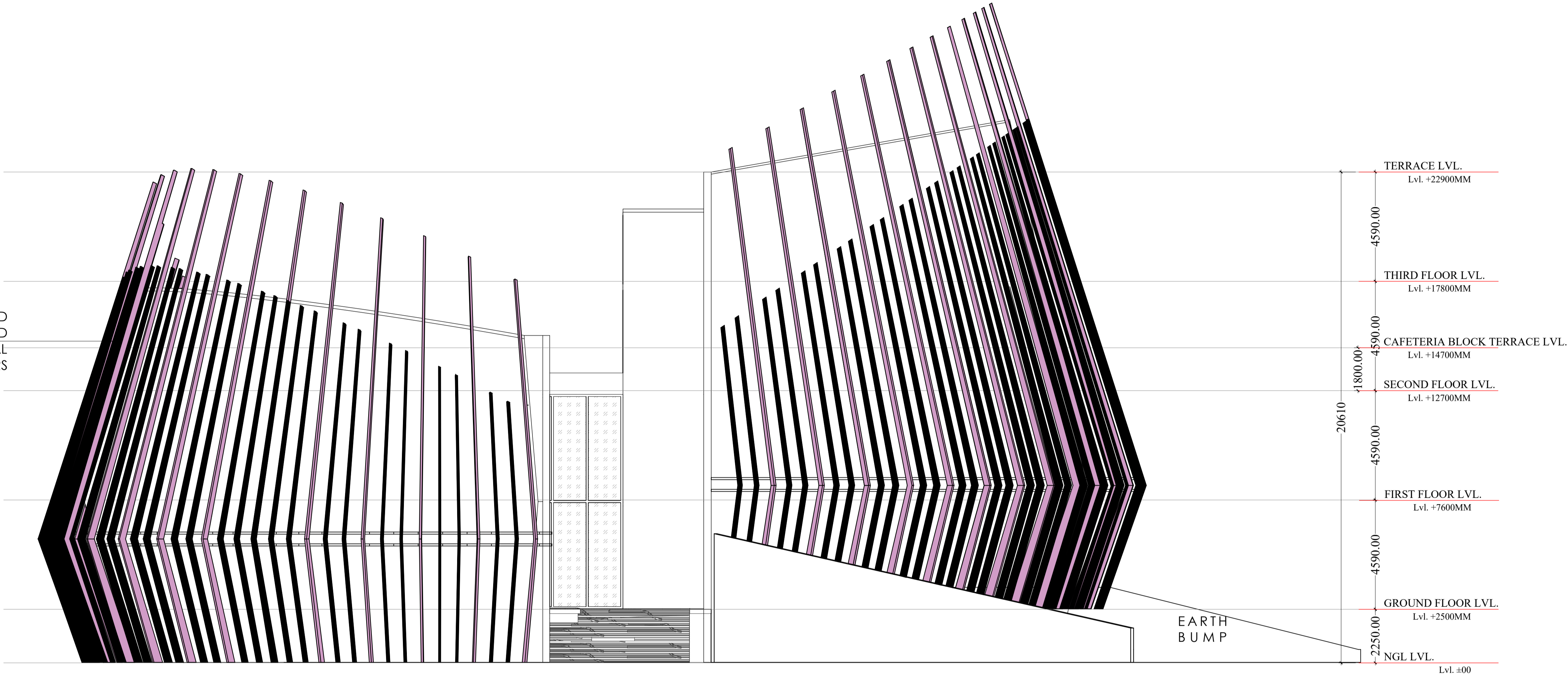

ELEVATION DD'

MARK	DATE	DESCRIPTION
------	------	-------------

ASSOCIATE ARCHITECTS-



A - 163, Sector - 136,
Noida - Greater Noida Expressway,
Noida - 201301
Email: akhil.nagar@designassociates.in

MECHANICAL CONSULTANT-

ELECTRICAL CONSULTANT-

PLUMBING CONSULTANT-

PLUMBING CONSULTANT-

PROJECTS-

BHUPEN HAZARIKA MUSEUM,
GUWAHATI

DRAWING TITLE-
ELEVATION D

DRAWING PURPOSE-
TENDER DRAWING

JOB NO. D1195	DWG. REF. NO.- ----	DATE- 24.11.2025
SCALE- 1:100	REVISION- R0	DATE OF ISSUE- 24.11.2025

DWG. NO.-
D1195/TD/BHM/AR/301

	SHEET SIZE- A1	SHEET NO.- 14/18
	DRAWN BY- DEEKSHA	CHECKED BY- AKHIL

THIS DRAWING IS THE PROPERTY OF THE DESIGN ASSOCIATES INC. AND SHALL NOT BE COPIED OR USED IN ANY MANNER WITHOUT PRIOR PERMISSION.

SCHEDULE OF OPENINGS						
SYMBOL	PARTICULARS	OPENING	FRL	UNTL	QUANTITY	REMARKS
GLD1	GLASS DOOR	2400X2400	00	2400	5	
GLD2	GLASS DOOR	3000X2400	00	3000	3	CENTRAL PIVOT DOORS
D1	DOOR	600X2400	00	2400	12	SHIIFT DOOR
D2	DOOR	2000X2400	00	2400	4	
D3	DOOR	1000X2400	00	2400	5	
D4	DOOR	1500X2400	00	2400	1	
D5	DOOR	750X2100	300	2100	8	
D6	DOOR					
FIRE DOOR						
FD1	DOOR	2000X2400	00	2400	4	
FD1	DOOR	2000X2400	00	2400	4	
GLAZINGS						
GL1	GLAZING	5600X4975	00	4975	2	
GL2	GLAZING	5000X18500	00	18500	1	CURTAIN GLASS ON EXTERNAL FACADE
GL3	GLAZING	4750X18500	00	18500	1	FIRE RATED GLASS
GL4	GLAZING	5300X18500	00	18500	1	FIRE RATED GLASS
GL5	GLAZING	6400X10200	00	10200	1	CURTAIN GLASS ON EXTERNAL FACADE
GL6	GLAZING	6400X10200	00	10200	1	CURTAIN GLASS ON EXTERNAL FACADE
GL7	GLAZING	3800X10200	00	10200	1	CURTAIN GLASS ON EXTERNAL FACADE
GL8	GLAZING	4700X4975	00	4975	2	
GL9	GLAZING	5600X4975	00	4975	2	
NOTE: THE ABOVE SCHEDULE LIST OF DOOR WINDOW IS THE ACTUAL SIZE FOR THE EXTERIOR OF BUILDING. DIMENSIONS MAY VARY FROM THE ABOVE DIMENSIONS DUE TO THE ACTING AND REACTING OF CLIMATE AND MATERIALS.						

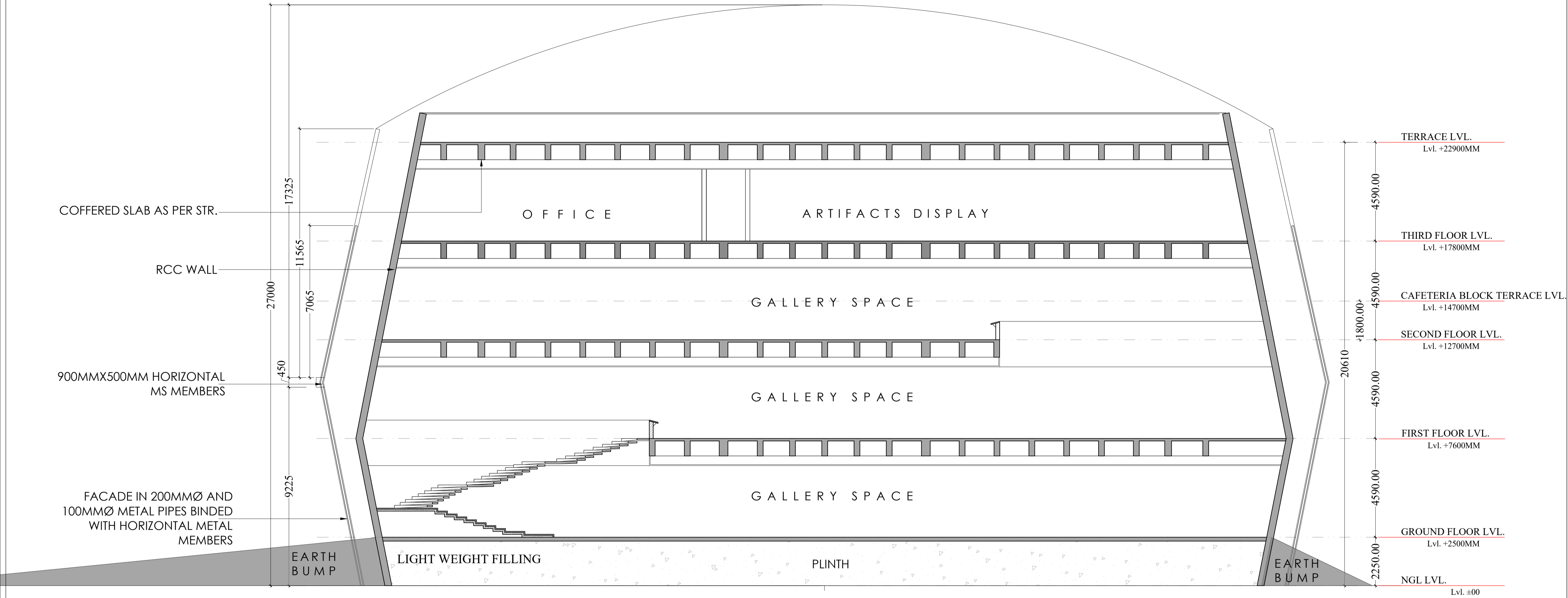

SECTION AA'

MARK	DATE	DESCRIPTION
------	------	-------------

ASSOCIATE ARCHITECTS-
DESIGN ASSOCIATES INC.
ARCHITECTURE
A - 163, Sector - 136,
Noida - Greater Noida Expressway,
Noida - 201301
Email: akhil.nagar@designassociates.in

MECHANICAL CONSULTANT-

ELECTRICAL CONSULTANT-

PLUMBING CONSULTANT-

PLUMBING CONSULTANT-

PROJECTS-
**BHUPEN HAZARIKA MUSEUM,
GUWAHATI**

DRAWING TITLE-
SECTION AA'

DRAWING PURPOSE-
TENDER DRAWING

JOB NO. D1195	DWG. REF. NO.- ----	DATE- 24.11.2025
SCALE- 1:100	REVISION- R0	DATE OF ISSUE- 24.11.2025

DWG. NO.-
D1195/TD/BHM/AR/200

	SHEET SIZE- A1	SHEET NO.- 08/18
	DRAWN BY- DEEKSHA	CHECKED BY- AKHIL

THIS DRAWING IS THE PROPERTY OF THE DESIGN ASSOCIATES INC. AND SHALL NOT BE COPIED OR USED IN ANY MANNER WITHOUT PRIOR PERMISSION.

SCHEDULE OF OPENINGS						
SYMBOL	PARTICULARS	OPENING SIZE	FINL. FINISH	UNIT	QUANTITY	REMARKS
GLD1	GLASS DOOR	2400X2400	00	2400	5	
GLD2	GLASS DOOR	3000X2400	00	3000	3	CENTRAL PIVOT DOORS
D1	DOOR	600X2400	00	2400	12	SHAFT DOOR
D2	DOOR	2000X2400	00	2400	4	
D3	DOOR	1800X2400	00	2400	5	
D4	DOOR	1500X2400	00	2400	1	
D5	DOOR	750X2100	300	2100	8	
D6	DOOR					
FIRE DOOR						
FD1	DOOR	2000X2400	00	2400	4	
FD1	DOOR	2000X2400	00	2400	4	
GLAZINGS						
GL1	GLAZING	5600X4975	00	4975	2	
GL2	GLAZING	5000X18500	00	18500	1	CURTAIN GLASS ON EXTERNAL FACADE
GL3	GLAZING	4750X18500	00	18500	1	FIRE RATED GLASS
GL4	GLAZING	5300X18500	00	18500	1	FIRE RATED GLASS
GL5	GLAZING	6400X10200	00	10200	1	CURTAIN GLASS ON EXTERNAL FACADE
GL6	GLAZING	6400X10200	00	10200	1	CURTAIN GLASS ON EXTERNAL FACADE
GL7	GLAZING	3800X10200	00	10200	1	CURTAIN GLASS ON EXTERNAL FACADE
GL8	GLAZING	4750X4975	00	4975	2	
GL9	GLAZING	5600X4975	00	4975	2	
NOTE: THE ABOVE SCHEDULE OF OPENINGS IS FOR THE ACTUAL USE FOR THE DESIGN OF THE BUILDING. THE ABOVE SCHEDULE OF OPENINGS IS FOR THE ACTUAL USE FOR THE DESIGN OF THE BUILDING. THE ABOVE SCHEDULE OF OPENINGS IS FOR THE ACTUAL USE FOR THE DESIGN OF THE BUILDING.						

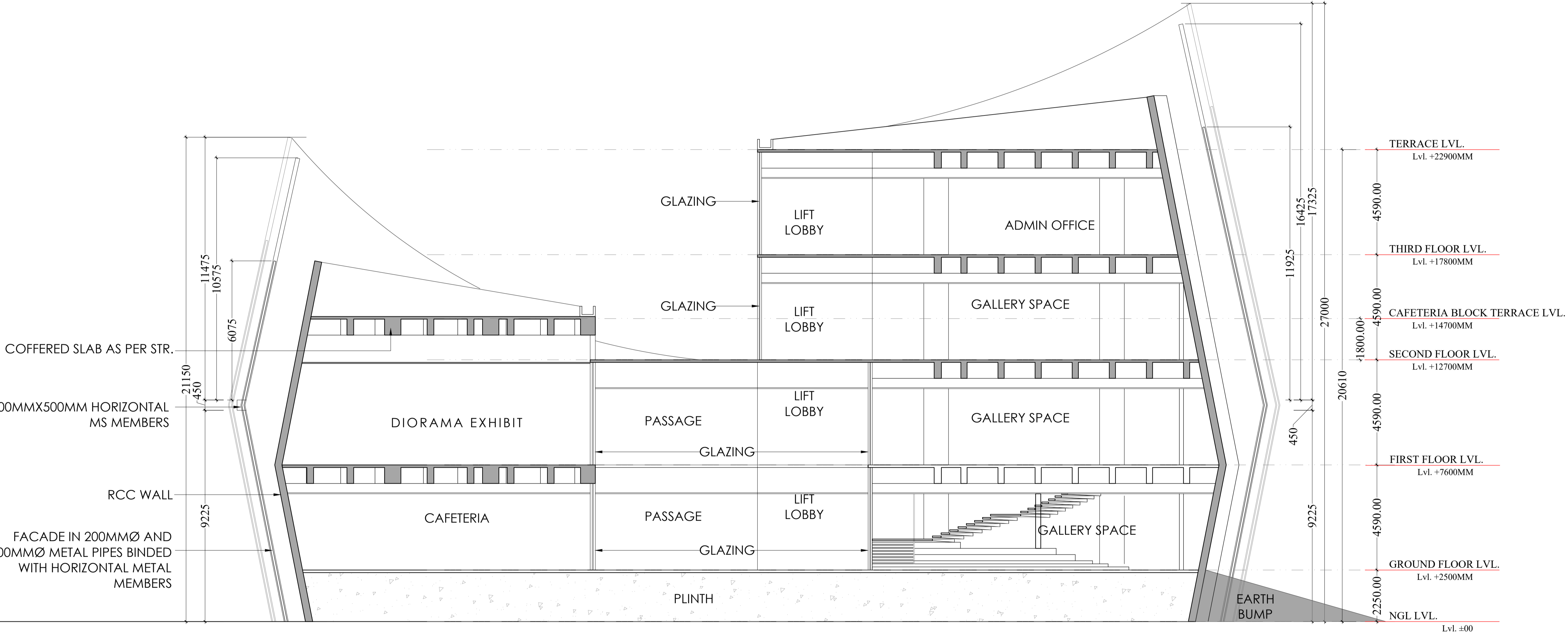

MARK	DATE	DESCRIPTION
------	------	-------------

ASSOCIATE ARCHITECTS:-
DESIGN ASSOCIATES INC.
ARCHITECTURE
A - 163, Sector - 136,
Noida - Greater Noida Expressway,
Noida - 201301
Email: akhil.nagar@designassociates.in

MECHANICAL CONSULTANT:-

ELECTRICAL CONSULTANT:-

PLUMBING CONSULTANT:-

PLUMBING CONSULTANT:-

PROJECTS:-
**BHUPEN HAZARIKA MUSEUM,
GUWAHATI**

DRAWING TITLE:-
SECTION BB'

DRAWING PURPOSE:-
TENDER DRAWING

JOB NO. D1195	DWG. REF. NO.- ----	DATE- 24.11.2025
SCALE- 1:100	REVISION- R0	DATE OF ISSUE- 24.11.2025

DWG. NO.-
D1195/TD/BHM/AR/201

	SHEET SIZE- A1	SHEET NO.- 09/18
	DRAWN BY- DEEKSHA	CHECKED BY- AKHIL



DR. BHUPEN HAZARIKA

Dr. Bhupen Hazarika, was an iconic Indian playback singer, lyricist, musician, poet, actor and filmmaker from the State of Assam, widely known as Kutha Konki (Meaning Cuckoo, literally "Nectar-throated"). Due to his evergreen songs, he is also known as "Bard of Brahmaputra". Dr. Hazarika is acknowledged to have beautifully interpreted and introduced rich culture and heritage of Assam and Northeast India to Hindi cinema at the national level through his songs.



PADMA-SHRI AWARD

पद्म





BHARAT RATNA AWARD





Education and career
Hazareika studied at Sonaram High School at Gureballi, Dibrugarh Government High School and matriculated from Tezpur High School in 1940. He completed his Intermediate Arts from Cotton College in 1942, and his BA (1944) and MA (1946) in Political Science from Bhabasa Hindu University.



Death
Hazareika was hospitalized in the Kokilaben Dhirubhai Ambani Hospital and Medical Research Institute in Mumbai in 2011. He was admitted to the intensive care unit on 30 June 2011. He died of multi-organ failure on 5 November 2011. His body lay in state at Judge's Field in Guwahati and cremated on 9 November 2011 near the Brahmaputra River in a plot of land donated by Gauhati University. His funeral was attended by an estimated half a million people.

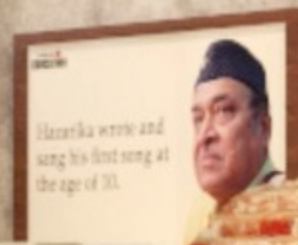

Born 8 September 1928
Sadiya, Assam, British India
Died 5 November 2011 (aged 83)









SECOND FLOOR EXHIBITION

UNIQUE ARTISTS OF ARABIA





